

iPassLeader

Pass Your Next Certification Exam Fast!

Everything you need to prepare, learn & pass your certification exam easily.

Login / Register

Shopping Cart (3)

Search...



Online Test Engine

Instant Online Access, Test History and Performance Review, Supports Windows / Mac / Android / iOS, etc. →

Desktop Test Engine

Installable Software Application, Simulates Real Exam Environment, Supports MS Operating System, Practice Offline Anytime. →

PDF Format

Printable PDF Format, Prepared by IT Experts, Study Anywhere, Anytime, Free PDF Demo Available. →

Download a free pdf sample of any of our study materials

- ▶ 24/7 customer support, Secure shopping site
- ▶ Free One year updates to match real exam scenarios
- ▶ If you failed your exam after buying our products we will refund the full amount back to you.

Select a vendor... ▼

Select an test... ▼

Your email address

Free Download Demo



48923+
Happy Clients



48923+
Shares



97846+
Downloads



9999+
Years in Business

<http://www.ipassleader.com/>

Everything you need to prepare, learn & pass your certification exam easily.

Exam : **VCS-413**

Title : Administration of Veritas
eDiscovery Platform 8.2 for
Administrators

Vendor : Veritas

Version : DEMO

NO.1 How can a reviewer find relevant audio files that are missing in Audio Search due to dialects?

- A. Raise Confidence Score
- B. Lower the Confidence Score
- C. Raise the Confidence Threshold
- D. Lower the Confidence Threshold

Answer: D

NO.2 Which report lists events for specific case users, including login, logout, searches, tagging, and exporting?

- A. Defensibility
- B. Activity
- C. Security
- D. Access Control

Answer: A

NO.3 Keyword search is failing to retrieve search results from Veritas Enterprise Vault 11 archives. What is a likely reason for the malfunction?

- A. Veritas Enterprise Vault data is on hold.
- B. Veritas Enterprise Vault index is in backup mode.
- C. Veritas Enterprise Vault data is indexed as "brief".
- D. Veritas Enterprise Vault indexes are rebuilding.

Answer: C

NO.4 How can an administrator ensure all the email stored on an email server is preserved in place?

- A. Create a System Admin Notice specifying the email server where the email is held and starting the hold task
- B. Create a Custodian Notice specifying the email server where the email is held and starting the hold task
- C. Create a System Admin Notice and send it to administrator responsible for the email server because the email administrator needs to preserve the data
- D. To create a Custodian Notice and send it to an end-user whose email is on the email server because the user needs to preserve the data

Answer: B

NO.5 Refer to the exhibit.

The Enterprise Vault collection task is set to start with the default setting shown in the exhibit. Because the Enterprise Vault storage service has intermittent issues, there are 36 unsuccessful attempts displayed in the logs.

How can the total number of attempts be reduced to less than twelve?

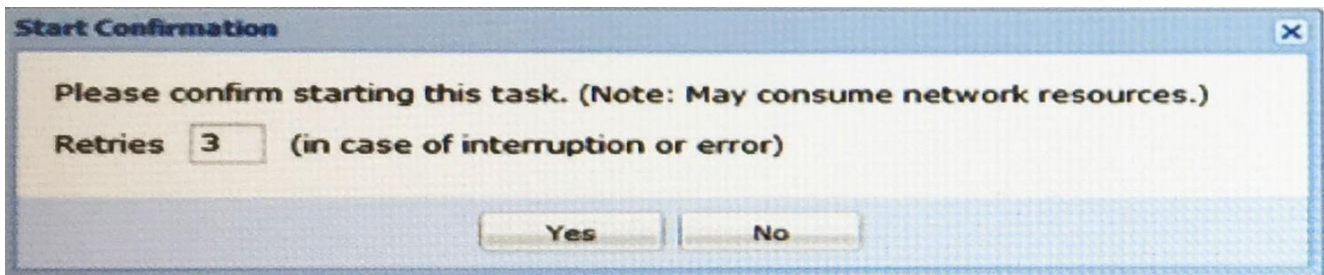

- A. Use "Load Collection Template" option and set the "Number of attempts" to 1
- B. Use "Load Collection Template" option and set the "Number of attempts" to 12
- C. Set the property `esa.icp.collection.ev.ContentRetriever.RetryCount`
- D. Reset the retry count in the collection settings

Answer: C

NO.6 Which equation should be used to calculate Yield as part of the Transparent Predictive Coding workflow?

- A. Yield= Number of control documents/Total population
- B. Yield= Number of untagged documents/Total population
- C. Yield= Number of initial sample documents/Total population
- D. Yield= Number of responsive documents/Total population

Answer: D

NO.7 How should items without text content be handled during Transparent Predictive Coding (TCP) workflow?

- A. The items must be flagged for further review during the Controlled Prediction Accuracy Test.
- B. The items must be included in training sets.
- C. The items must be OCR'd during the Controlled Prediction Accuracy Test.
- D. The items must be separated for manual review.

Answer: D

NO.8 What is a participant in the context of Analysis and Review?

- A. Any email address found in the To, CC or BCC
- B. An internal email sender or receiver
- C. Unique email addresses and/or display names in the search results
- D. Any custodian matching the email addresses of senders and/or receivers of the item in the search results

Answer: C